

**TOWN OF SOUTHBOROUGH
DEPARTMENT OF PUBLIC WORKS**

**Tel: 508-485-1210
Fax: 508-229-4444**

**147 Cordaville Road
Southborough, MA 01772**



DATE: November 2, 2021

MEMORANDUM

**TO: Southborough Board of Selectmen
CC: Mark Purple, Town Administrator
Chris Leroy, Tree Warden
FROM: Karen Galligan, DPW Superintendent
SUBJECT: Tree Hearing Appeal – Downtown and Various Streets Project**

As you know, on November 1, 2021, the Tree Warden and the DPW held tree hearings for trees slated for removal due to the St. Mark's Street and Route 85 intersection reconfiguration and improvements project.

Prior to the end of the hearings the DPW received written objections to the removal of all of the trees. The DPW has sent a public hearing advertisement to the Metrowest Daily News advertising the appeal hearing with the Selectmen. The ad will run on November 4th and 8th. That hearing will be remote on November 16th at 7:30. I have attached the information used for the original tree hearing, notes from that hearing, and the project plan referenced at the hearing.

I have also attached other relevant pages regarding the approved work for the intersection improvement, including the new intersection layout, sidewalks on St. Mark's Street, the approved sidewalks on Marlborough Road, drainage, the park layout and the park planting plan. The Town's accepted Complete Streets Priority Plan and the Sidewalk Construction Recommendation Committee's Report are attached as well. Both of these aforementioned plans/reports identify Marlborough Road as a priority for sidewalk construction.

Also, I just want to make sure the Board recognizes that the St. Mark's Street/Route 85 intersection project is the third, of four, locations in the Town's awarded Downtown and Various Streets Project contract. Each section was vetted separately or as part of the Main Street Reconstruction TIP project. The other locations in the current Downtown and Various Streets Project contract are:

- L1** Downtown Main Street, including water main replacement, drainage work, sidewalks and paving from the eastern end of the Main Street Reconstruction TIP Project, at Park Street, east past the train tracks to the intersection with Boston Road, then North down Newton Street to the Medical Building.
- L2** Sidewalk improvements on Cordaville Road heading south from the southern end of the Main Street Reconstruction TIP Project to the northern Cemetery entrance.
- L4** The project also includes intersection improvements to the Flagg Road/Deerfoot Road intersection, as recommended by the 2016 Flagg Road Safety Study.

The full set of plans can be viewed, as bid, on the Town's website at:
https://www.southboroughtown.com/sites/g/files/vyh1if7351/f/uploads/plans_0.pdf

I hope that this information helps with the Board's tree hearing appeals, gives the Board, and the public, context for the St. Mark's Street intersection part of the contract, as well as context for the overall Downtown and Various Streets Project contract.

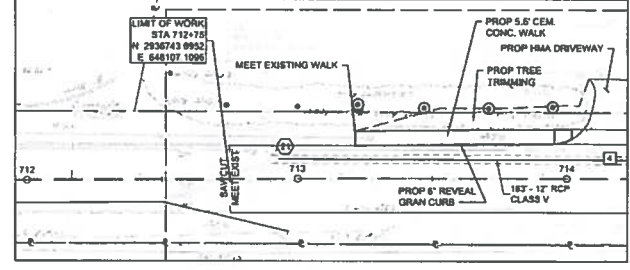
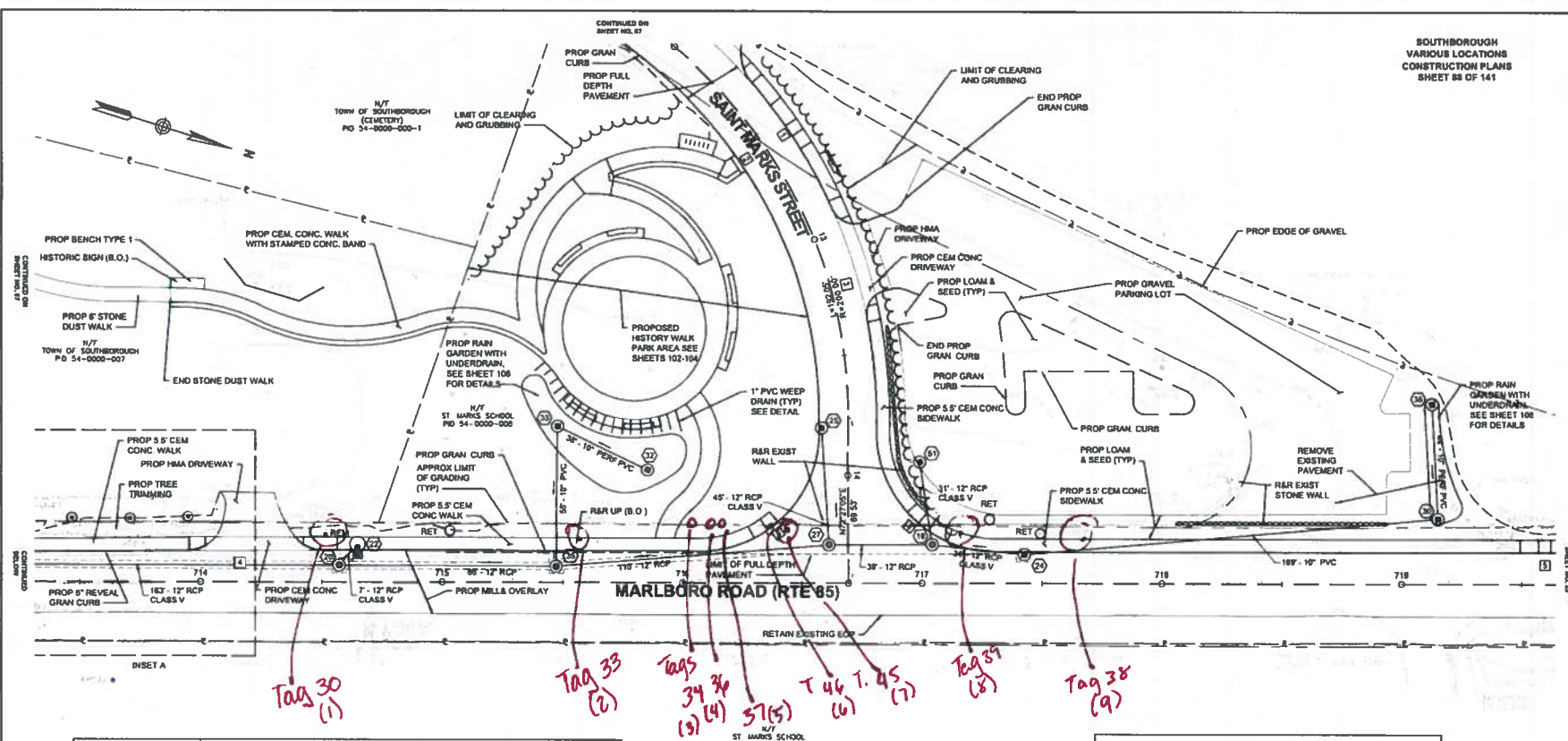

ROUTE 85 DRAINAGE STRUCTURE DATA						
ID	TYPE	STATION	RIM ELEV	INV. IN	INV. OUT	REMARKS
19	DMH	711+84.5 W 8' L T	321.64	(41) 319.80 (54) 317.60	317.30	
20	DMH	714+17.3 6.8' L T	318.02	(36) 317.40 (72) 312.40	312.00	
21	EX DMH	712+80.8 7.5' L T	318.86	(26) 307.80		CONFIRM INVERT OUT PRIOR TO ORDERING STRUCTURE
22	SP CBC	714+66.0 15.5' L T	318.14		312.30	
24	CBC	717+42.7 12.8' L T	322.20	(77) 316.10	318.00	ECCENTRIC CONE
25	CBC	13+00.7 11.8' RET	321.84		317.70	
27	DMH	718+51.1 15.9' L T	330.87	(18) 319.70 (35) 317.00	318.80	
32	AD	715+85.8 46' L T	317.80		314.80	
33	AD	718+82.7 86' L T	317.30	(32) 314.80	314.80	
35	DMH	718+47.4 8.6' L T	318.77	(27) 314.10 (52) 314.10	314.00	
51	GR	718+89.2 58' L T	323.80		318.40	

loc# ()
Tor Tag = Tag # on tree

TREE REMOVAL HEARING

LEGAL NOTICE PUBLIC HEARING NOTICE for TREE REMOVAL HEARING

The Southborough Tree Warden, under the requirements of the Massachusetts General Laws, Chapter 87, Section 3, (cutting of Public Shade Trees; Hearing; Damages) will conduct a public hearing on **Monday, November 1, 2021 at 12:00 PM** outside at the north end of the Southborough Library Parking Lot, 25 Main Street to discuss the removal of nine (9) trees located on Marlborough Road. The trees range in size from six inch (6") to thirty-six inch (36") and consist of one (1) elm tree, one (1) maple tree, two (2) ash trees (one double trunked) and five (5) oak trees. Each tree is posted. A complete list of the proposed tree removal locations, species, size and pictures can also be found at <https://www.southboroughtown.com/tree-grounds>.

Any person wishing to be heard on the proposed plan should appear at the time and place designated. Objection to the proposed removals may be made in writing prior to, or at the hearing.

Christopher Leroy
Tree Warden

Karen Galligan,
DPW Superintendent

AD#13991788
MWDN 10/23, 10/25/21



16" Ash – Tag 30



12" Oak – Tag 33

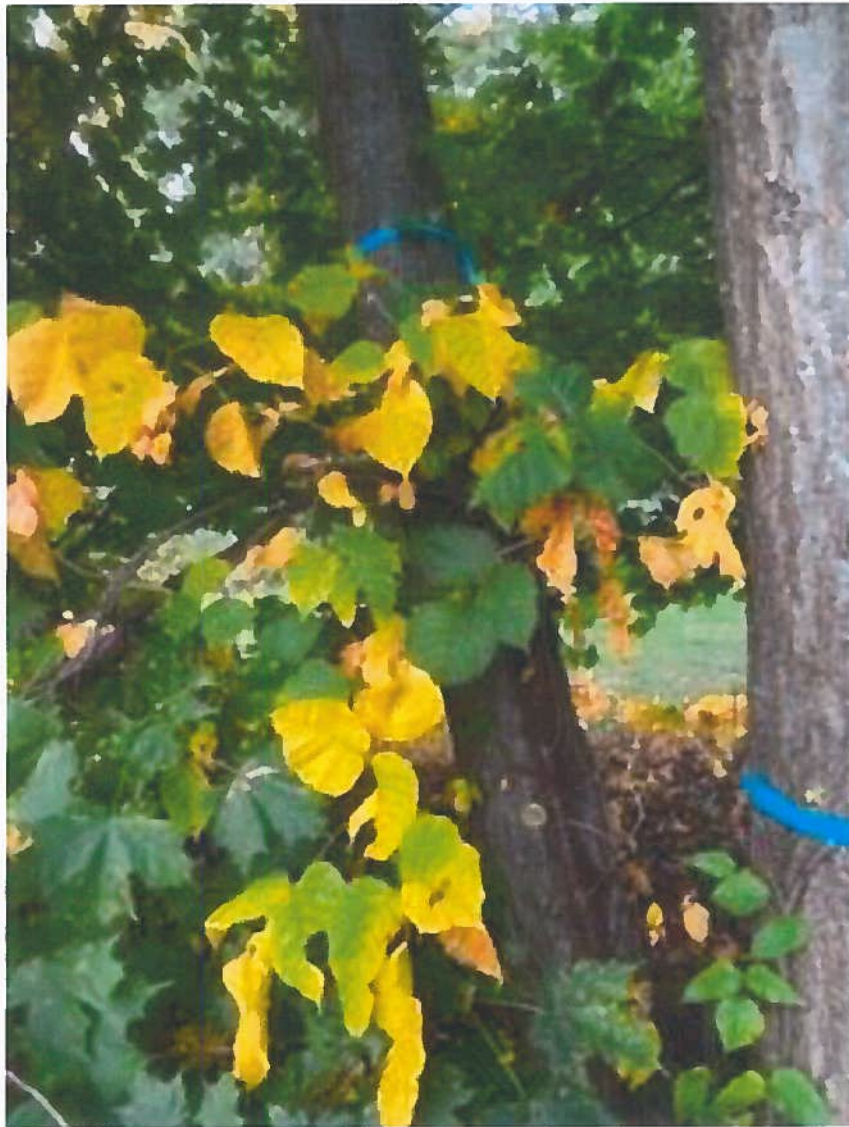

8" Oak – Tag 37

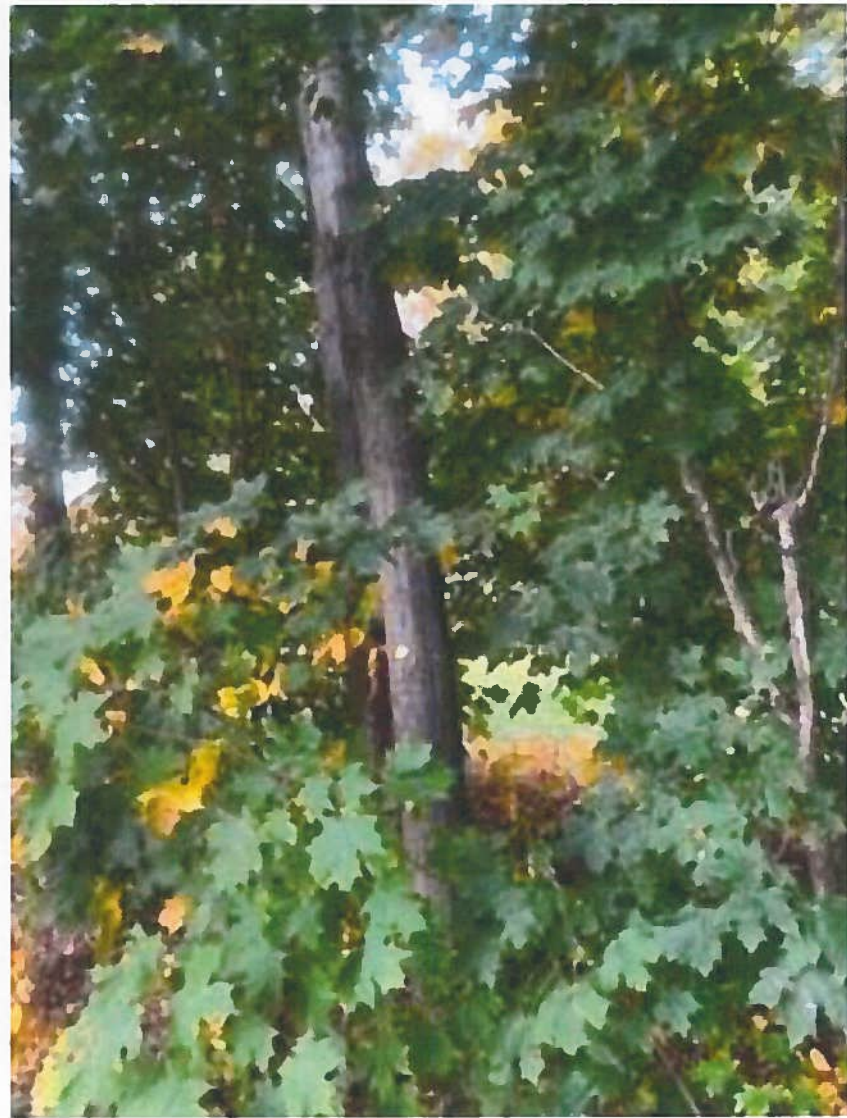

8" Oak – Tag 36



12" Maple – Tag 38

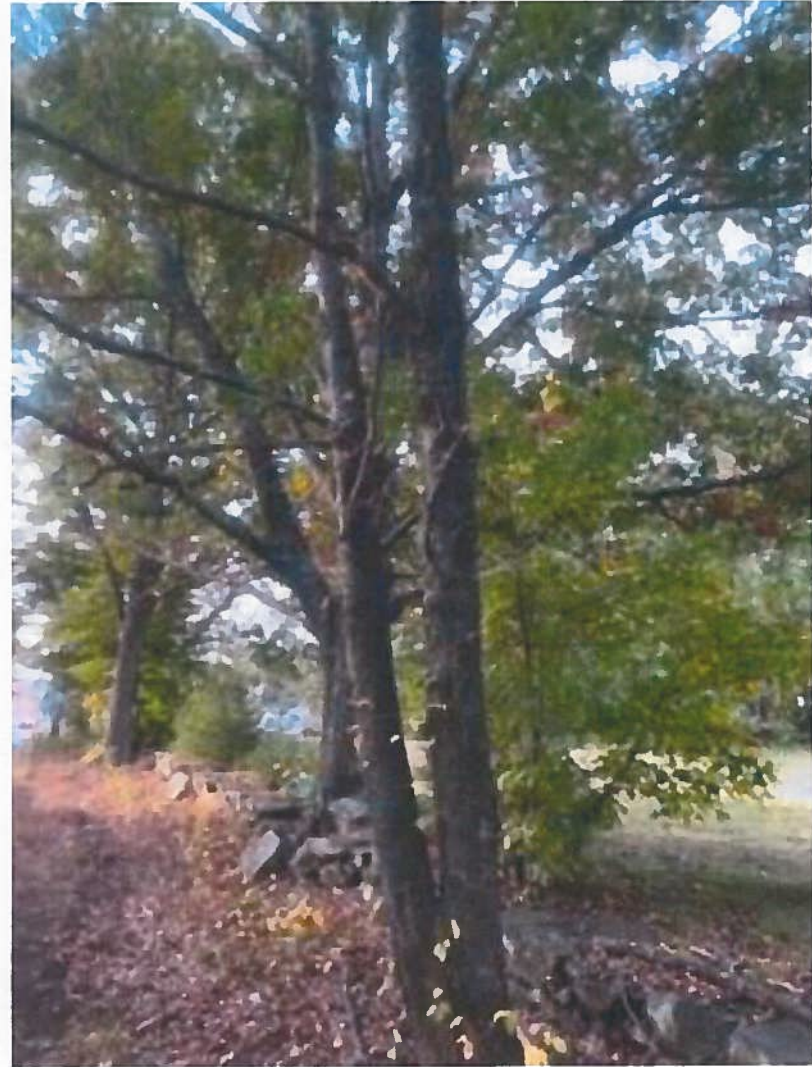

28" Ash (double) – Tag 39

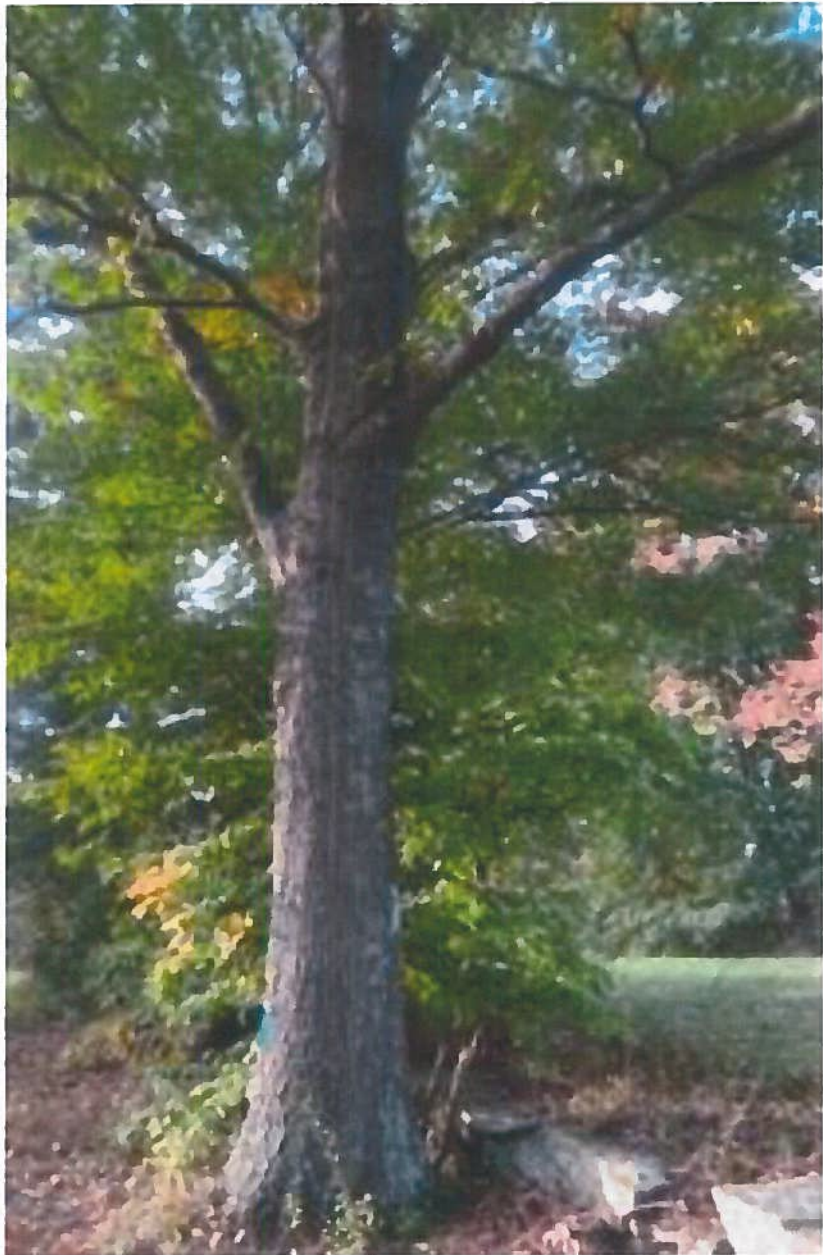

36" Oak – Tag 45

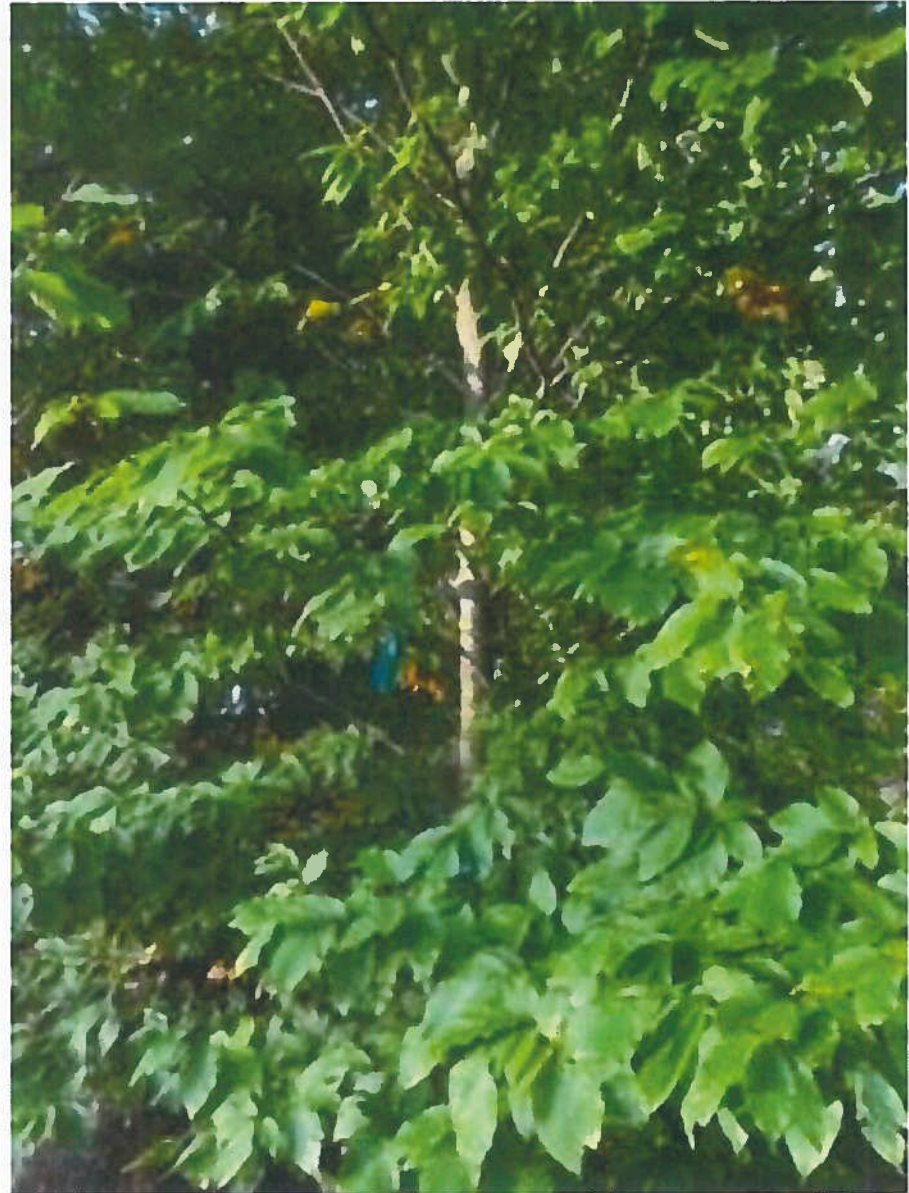

5" Oak – Tag 46

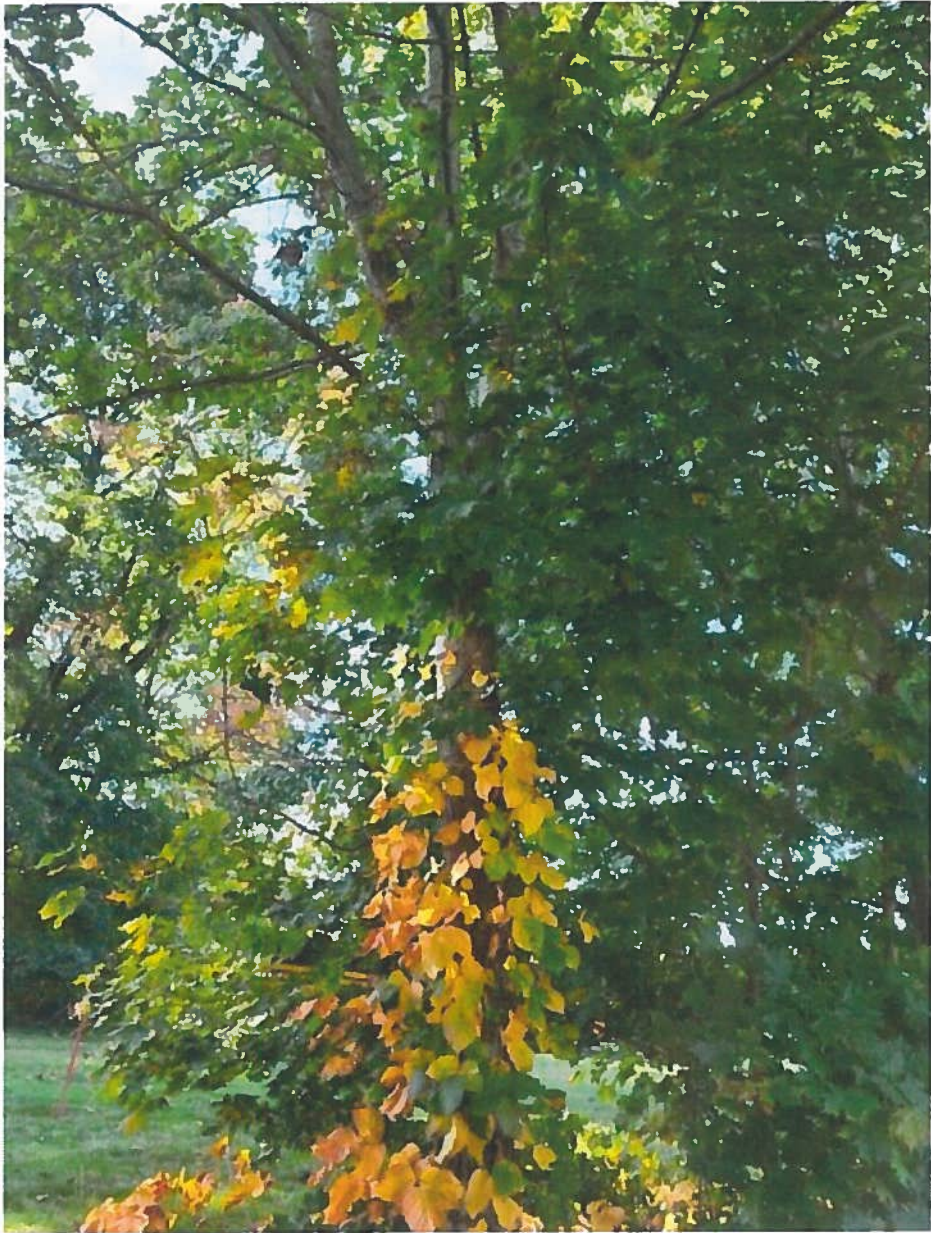

10" Oak – Tag 34



Town of Southborough Massachusetts
Department of Public Works
147 Cordaville Road, Southborough, MA 01772

Christopher Leroy
Tree Warden

Karen Galligan
DPW Superintendent

TREE REMOVAL HEARING

on November 1, 2021 (Rain or Shine)

Proposed Tree Removal

Time of Hearing:	12:00 pm
Location:	Outside at north end of the Southborough Library Parking Lot, 25 Main Street
Tree Size/Species/Tag #:	16" Ash / Tag 30 ✓
Reason for Removal:	Road and Intersection Improvement

OBJECTIONS TO THE REMOVAL OF THIS TREE MUST BE RECEIVED IN WRITING, BY THE TREE WARDEN, OR DPW SUPERINTENDENT, EITHER AT THE DPW OFFICE, LISTED ABOVE, OR BY EMAIL, AT THE BELOW LISTED EMAIL PRIOR TO THE HEARING AT 12:00 PM ON NOVEMBER 1, 2021.

P. 508-485-1210/F. 508-983-7754
kgalligan@southboroughma.com



Town of Southborough Massachusetts
Department of Public Works
147 Cordaville Road, Southborough, MA 01772

Christopher Leroy
Tree Warden

Karen Galligan
DPW Superintendent

TREE REMOVAL HEARING

on November 1, 2021 (Rain or Shine)

Proposed Tree Removal

Time of Hearing:	12:00 pm
Location:	Outside at north end of the Southborough Library Parking Lot, 25 Main Street
Tree Size/Species/Tag #:	12" Oak / Tag 33✓
Reason for Removal:	Road and Intersection Improvement

OBJECTIONS TO THE REMOVAL OF THIS TREE MUST BE RECEIVED IN WRITING, BY THE TREE WARDEN, OR DPW SUPERINTENDENT, EITHER AT THE DPW OFFICE, LISTED ABOVE, OR BY EMAIL, AT THE BELOW LISTED EMAIL PRIOR TO THE HEARING AT 12:00 PM ON NOVEMBER 1, 2021.

P. 508-485-1210/F. 508-983-7754
kgalligan@southboroughma.com



Town of Southborough Massachusetts
Department of Public Works
147 Cordaville Road, Southborough, MA 01772

Christopher Leroy
Tree Warden

Karen Galligan
DPW Superintendent

TREE REMOVAL HEARING

on November 1, 2021 (Rain or Shine)

Proposed Tree Removal

Time of Hearing:	12:00 pm
Location:	Outside at north end of the Southborough Library Parking Lot, 25 Main Street
Tree Size/Species/Tag #:	8" Oak / Tag 36 ✓
Reason for Removal:	Road and Intersection Improvement

OBJECTIONS TO THE REMOVAL OF THIS TREE MUST BE RECEIVED IN WRITING, BY THE TREE WARDEN, OR DPW SUPERINTENDENT, EITHER AT THE DPW OFFICE, LISTED ABOVE, OR BY EMAIL, AT THE BELOW LISTED EMAIL PRIOR TO THE HEARING AT 12:00 PM ON NOVEMBER 1, 2021.

P. 508-485-1210/F. 508-983-7754
kgalligan@southboroughma.com



Town of Southborough Massachusetts
Department of Public Works
147 Cordaville Road, Southborough, MA 01772

Christopher Leroy
Tree Warden

Karen Galligan
DPW Superintendent

TREE REMOVAL HEARING

on November 1, 2021 (Rain or Shine)

Proposed Tree Removal

Time of Hearing:	12:00 pm
Location:	Outside at north end of the Southborough Library Parking Lot, 25 Main Street
Tree Size/Species/Tag #:	8" Oak / Tag 37 ✓
Reason for Removal:	Road and Intersection Improvement

OBJECTIONS TO THE REMOVAL OF THIS TREE MUST BE RECEIVED IN WRITING, BY THE TREE WARDEN, OR DPW SUPERINTENDENT, EITHER AT THE DPW OFFICE, LISTED ABOVE, OR BY EMAIL, AT THE BELOW LISTED EMAIL PRIOR TO THE HEARING AT 12:00 PM ON NOVEMBER 1, 2021.

P. 508-485-1210/F. 508-983-7754
kgalligan@southboroughma.com



Town of Southborough Massachusetts
Department of Public Works
147 Cordaville Road, Southborough, MA 01772

Christopher Leroy
Tree Warden

Karen Galligan
DPW Superintendent

TREE REMOVAL HEARING

on November 1, 2021 (Rain or Shine)

Proposed Tree Removal

Time of Hearing:	12:00 pm
Location:	Outside at north end of the Southborough Library Parking Lot, 25 Main Street
Tree Size/Species/Tag #:	12" Maple / Tag 38
Reason for Removal:	Road and Intersection Improvement

OBJECTIONS TO THE REMOVAL OF THIS TREE MUST BE RECEIVED IN WRITING, BY THE TREE WARDEN, OR DPW SUPERINTENDENT, EITHER AT THE DPW OFFICE, LISTED ABOVE, OR BY EMAIL, AT THE BELOW LISTED EMAIL PRIOR TO THE HEARING AT 12:00 PM ON NOVEMBER 1, 2021.

P. 508-485-1210/F. 508-983-7754
kgalligan@southboroughma.com



Town of Southborough Massachusetts
Department of Public Works
147 Cordaville Road, Southborough, MA 01772

Christopher Leroy
Tree Warden

Karen Galligan
DPW Superintendent

TREE REMOVAL HEARING

on November 1, 2021 (Rain or Shine)

Proposed Tree Removal

Time of Hearing:	12:00 pm
Location:	Outside at north end of the Southborough Library Parking Lot, 25 Main Street
Tree Size/Species/Tag #:	28" Ash / Tag 39 (double) ✓
Reason for Removal:	Road and Intersection Improvement

OBJECTIONS TO THE REMOVAL OF THIS TREE MUST BE RECEIVED IN WRITING, BY THE TREE WARDEN, OR DPW SUPERINTENDENT, EITHER AT THE DPW OFFICE, LISTED ABOVE, OR BY EMAIL, AT THE BELOW LISTED EMAIL PRIOR TO THE HEARING AT 12:00 PM ON NOVEMBER 1, 2021.

P. 508-485-1210/F. 508-983-7754
kgalligan@southboroughma.com



Town of Southborough Massachusetts
Department of Public Works
147 Cordaville Road, Southborough, MA 01772

Christopher Leroy
Tree Warden

Karen Galligan
DPW Superintendent

TREE REMOVAL HEARING

on November 1, 2021 (Rain or Shine)

Proposed Tree Removal

Time of Hearing:	12:00 pm
Location:	Outside at north end of the Southborough Library Parking Lot, 25 Main Street
Tree Size/Species/Tag #:	36" Oak / Tag 45 ✓
Reason for Removal:	Road and Intersection Improvement

**OBJECTIONS TO THE REMOVAL OF THIS TREE
MUST BE RECEIVED IN WRITING, BY THE TREE
WARDEN, OR DPW SUPERINTENDENT, EITHER AT
THE DPW OFFICE, LISTED ABOVE, OR BY EMAIL,
AT THE BELOW LISTED EMAIL PRIOR TO THE
HEARING AT 12:00 PM ON NOVEMBER 1, 2021.**

P. 508-485-1210/F. 508-983-7754
kgalligan@southboroughma.com



Town of Southborough Massachusetts
Department of Public Works
147 Cordaville Road, Southborough, MA 01772

Christopher Leroy
Tree Warden

Karen Galligan
DPW Superintendent

TREE REMOVAL HEARING

on November 1, 2021 (Rain or Shine)

Proposed Tree Removal

Time of Hearing:	12:00 pm
Location:	Outside at north end of the Southborough Library Parking Lot, 25 Main Street
Tree Size/Species/Tag #:	5" Elm, / Tag 46 ✓
Reason for Removal:	Road and Intersection Improvement

OBJECTIONS TO THE REMOVAL OF THIS TREE MUST BE RECEIVED IN WRITING, BY THE TREE WARDEN, OR DPW SUPERINTENDENT, EITHER AT THE DPW OFFICE, LISTED ABOVE, OR BY EMAIL, AT THE BELOW LISTED EMAIL PRIOR TO THE HEARING AT 12:00 PM ON NOVEMBER 1, 2021.

P. 508-485-1210/F. 508-983-7754
kgalligan@southboroughma.com



Town of Southborough Massachusetts
Department of Public Works
147 Cordaville Road, Southborough, MA 01772

Christopher Leroy
Tree Warden

Karen Galligan
DPW Superintendent

TREE REMOVAL HEARING

on November 1, 2021 (Rain or Shine)

Proposed Tree Removal

Time of Hearing:	12:00 pm
Location:	Outside at north end of the Southborough Library Parking Lot, 25 Main Street
Tree Size/Species/Tag #:	10" Oak / Tag 34 ✓
Reason for Removal:	Road and Intersection Improvement

**OBJECTIONS TO THE REMOVAL OF THIS TREE
MUST BE RECEIVED IN WRITING, BY THE TREE
WARDEN, OR DPW SUPERINTENDENT, EITHER AT
THE DPW OFFICE, LISTED ABOVE, OR BY EMAIL,
AT THE BELOW LISTED EMAIL PRIOR TO THE
HEARING AT 12:00 PM ON NOVEMBER 1, 2021.**

P. 508-485-1210/F. 508-983-7754
kgalligan@southboroughma.com



Southborough Complete Streets Prioritization Evaluation Matrix: DRAFT January 22, 2022

ID	Project Description	Roadway	Project Elements (S - Traffic & Safety, B - Bicycle, P - Pedestrian, T - Transit)	Criteria														Funding Sources																						
				Recurring Functional Characteristics				Weighted Criteria				Criteria						Total Score (Sum of 20)	Weighted Total Score (sum of 20)	ROADWAY	UNIMPROVED ROADWAY	Notes	Project Cost	Complete Streets Funding	Other Funding	Project Start Location: R,T Coordinates (MA State Plane meter)	Project End Location: R,T Coordinates (MA State Plane meter)													
				1. Traffic Volume	2. Pedestrian/Bicycle Activity	3. Vehicle Speed	4. Crash History (2015 to 2020)	5. Connections to City Network	6. Available ROW/Infrastructure	7. Environmental Impacts	8. Connectability	9. Project Cost	10. Context Sensitive Design	11. Safety	12. Aesthetics	13. Historic Resources	14. Cultural Resources																							
					0.5	1	0.5	0.85	1	0.85	0.75	0.75	0.75	0.5																										
	Main Street Bicycle Lanes		S1 - Pavement markings or signage that provides a new separate accommodation for bicycle, pedestrian or transit modes	A	3	3	5	5	2	5	5	5	5	5	5	43	31.25	1	1	Sears Road to Westborough T.L. (State Owned)	\$	-																		
	River St & Southville Rd Signal Improvements	River Street / Southville Rd	P2 - Providing ADA/AAAB Compliant Curb Ramps, P13 - New pedestrian accommodations at existing traffic signals	A	4	3	4	4	4	5	5	4	2	5	5	41	30.4	3	2	Southville Road east of River Street is State Owned.	\$	-																		
	Southborough MBTA Station Pedestrian Improvements	River Street	P2 - Providing ADA/AAAB compliant curb ramps, P3 - Detectable warning surfaces, T1 - Improving transit connections for pedestrians including ramps, providing and/or missing crosswalks, signage	A	4	3	4	4	4	5	5	4	2	5	5	41	30.4	3	2	River Street is State Owned	\$	-																		
	Sudbury Reservoir Trail Crossing	Frammingham Road	P2 - Providing ADA/AAAB compliant curb ramps, P12 - New or improved crossing treatments at intersections, midblock, etc. including RRF's and HAWK signals,	A	5	2	5	2	5	5	3	5	5	5	5	42	30.2	2	4	From Causeway to Woodward School	\$	-																		
	Southborough History Walk	St Mark's Street, Common Street, Marlboro Rd	P6 - Providing pedestrian buffer zones, PO - Pedestrian Facilities - Other	A	3	4	4	3	5	5	3	3	1	5	5	36	27.05	5	5	Sidewalk connections and gathering areas at intersection of St. Marks St & Marlboro Rd	\$	-																		
	Main Street Rd Crossing	Main Street (Route 30)	T6 - Road at-grade crossing upgrades, P2 - Providing ADA/AAAB compliant curb ramps	A	3	4	1	1	5	5	5	2	1	5	5	32	24.6	8	6		\$	-																		
	Northboro Road Shared Use Path	Northboro Rd - Chestnut Hill to Marlborough CL	B10 - New shared use paths	A	3	2	5	5	5	3	2	2	1	5	5	33	24.05	6	7		\$	-																		
3	Sudbury Reservoir Trail Connection	Cordaville Rd (Rte 85)	P2 - Providing ADA/AAAB compliant curb ramps, P5 - Providing new sidewalks, P12 - New or improved crossing treatments at intersections, midblock, etc. including RRF's and HAWK signals,	A	4	3	4	4	2	4	2	2	4	4	33	23.8	6	8	Sidewalk from Causeway to Woodward School	\$	-																			
16	Route 85 North/South Pedestrian Connection	Cordaville Rd (Rte 85)	P5 - Providing new sidewalks	A	4	3	4	4	5	3	1	1	1	4	30	22.2	9	9	Sudbury Reservoir Trail Crossing to Town Center Plaza (Rte 9 int. State Owned)	\$	-																			
2	Newton Street Complete Streets Improvements	Newton Street	P2 - Providing ADA/AAAB compliant curb ramps, P5 - Providing new sidewalks, B5 - Providing bicycle-safe drain grates and other hardware, B8 - Shared lane markings (sharrows)	A	2	3	4	3	5	1	4	2	1	5	30	22.15	9	10		\$	-																			
	Route 85 Complete Streets Improvements	River Street / Cordaville Road (Route 85)	P2 - Providing ADA/AAAB compliant curb ramps, P10 - Widening existing sidewalks, P5 - Providing new sidewalks, P13 - New pedestrian accommodations at existing traffic signals, B2 Designated bicycle lanes, B5 - Providing bicycle-safe drain grates and other hardware, B8 - Shared lane markings (sharrows), S12 - Roadway resurfacing or micro surfacing if restriping for new bicycle lanes	A	4	3	4	4	5	1	2	2	1	4	30	22	9	11	Southville Road to Richards Road	\$	-																			
	Richards Road & Cordaville Road Safety Improvements	Cordaville Road (Route 85) / Richards Road	S11 - Intersection Reconstruction, P5 Providing new sidewalks, P13 - New pedestrian accommodations at existing traffic signals	A	4	3	4	4	5	1	2	2	1	4	30	22	9	11		\$	-																			
4	Oak Hill Road	Oak Hill Road	P5 - Providing new sidewalks	A	2	3	4	4	5	1	3	2	1	3	28	21.25	15	13		\$	-																			
	Boston Road Bicycle Lanes	Boston Road (Rte 30) - Main Street to Frammingham Rd	B2 Designated bicycle lanes, B5 - Providing bicycle-safe drain grates and other hardware, B8 - Shared lane markings (sharrows), S12 - Roadway resurfacing or micro surfacing if restriping for new bicycle lanes	A	4	2	2	4	5	1	3	2	2	1	28	21	15	14		\$	-																			
9	Flagg Road	Flagg Road	P5 - Providing new sidewalks	C	1	4	2	4	5	1	3	2	1	3	26	20.75	23	13		\$	-																			
20	Pine Hill Road	Pine Hill Road	P5 - Providing new sidewalks	C	2	2	3	5	5	1	3	2	1	3	27	20.6	19	16		\$	-																			
15	Marlboro Rd (west of Frammingham Rd)	Marlboro Rd (west of Frammingham Rd)	P5 - Providing new sidewalks	A	5	3	5	5	2	1	2	2	1	3	29	20.35	13	17		\$	-																			
1	Marlboro Road (Rte 85) Complete Streets Improvements - South	Marlboro Rd (Rte 85), north of Rte 30	P2 - Providing ADA/AAAB compliant curb ramps, P5 - Providing new sidewalks, B5 - Providing bicycle-safe drain grates and other hardware, B8 - Shared lane markings (sharrows)	A	3	4	4	3	4	1	2	2	1	3	27	20.15	19	18	Sidewalk on/ north of RR bridge	\$	-																			
7	Main Street Shared Use Path	Main Street (Route 30) - west of Sears Rd	B10 - New shared use paths	A	3	3	5	5	2	1	3	2	1	3	28	20.1	15	19	Sears Road to Westborough T.L. (State Owned)	\$	-																			
	West Bike Loop	Northboro Road, Chestnut Hill Road & Johnson Road	S10 - Road diets, B10 - New shared use paths	C	2	2	5	2	1	4	2	3	3	5	29	20.1	13	19	Assumes Northboro Rd between Johnson Rd & Main St is one-way	\$	-																			
43	9/11 Field Pedestrian Connection	Acebridge Road	P5 - Providing new sidewalks	C	3	3	2	1	5	3	1	2	3	3	26	19.9	23	21		\$	-																			
21	Northboro Road	Northboro Road	P5 - Providing new sidewalks	A	3	1	4	5	5	1	2	2	1	3	27	19.85	19	22		\$	-																			
41	Route 30, Frammingham Town Line to Meadow St	Route 30, Frammingham Town Line to Meadow St	P5 - Providing new sidewalks	A	5	1	4	5	3	1	3	2	1	3	28	19.6	15	23	State Owned	\$	-																			
35	Woodland Road (north of I-90)	Woodland Road (north of I-90)	P5 - Providing new sidewalks	C	2	2	3	3	5	1	3	2	1	3	25	18.8	25	24		\$	-																			
28	Sears Road	Sears Road	P5 - Providing new sidewalks	L	1	3	2	4	4	1	3	2	1	3	24	18.75	28	25		\$	-																			
11	Parkville Rd (south Rte 9, north I-90)	Parkville Rd (south Rte 9, north I-90)	P5 - Providing new sidewalks	C	1	4	3	2	4	1	3	2	1	3	24	18.55	26	26		\$	-																			
14	Frammingham Road	Frammingham Road	P5 - Providing new sidewalks	A	5	1	5	5	2	1	2	2	1	3	27	18.35	19	27		\$	-																			
8	School Street	School Street	P5 - Providing new sidewalks	L	1	4	2	1	5	1	3	2	1	3	23	18.2	31	29		\$	-																			

\\vhb\shared\Weston\15141.00 Southborough Complete Streets\15141.00 - Southborough CBPP 1-23-2021

New Sidewalk Construction Recommendation Committee, Evaluation Matrix

Street Name	Functional Classification	1. Traffic Volumes	2. Pedestrian Activity	3. Safety	4. Available Right-of-Way	5. Connects to Destination	6. Connectivity	7. Environmental Impacts	8. Construction Challenges	9. Conforms to Town Goals	10. Future Need	Total Score (out of 100)	RANKING	Notes
Marlboro Rd (Rte 85), north of Rte 30	A	9	9	9	9	9	9	8	8	5	1	76	1	Sidewalk on/ north of RR bridge
Newton Street	A	7	6	7	8	8	9	8	7	5	9	74	2	
Cordaville Rd (Rte 85), south of Rte 30 north of Rte 9 (causeway excluded)	A	9	6	9	9	8	8	9	9	5	1	73	3	
Oak Hill Road	A	5	7	9	8	8	8	8	7	5	5	70	4	
Richards Road (east)	C	7	7	6	8	9	8	8	8	5	1	67	5	
Clifford Street	C	5	8	9	8	8	5	6	6	5	5	65	6	
Main Street (west of Sears Rd)	A	9	6	8	9	5	6	8	8	5	1	65	6	State Owned
School Street	L	3	8	6	6	7	9	8	4	5	7	63	8	
Flagg Road	C	5	9	9	7	6	1	6	5	5	9	62	9	
Latisquama Road	C	3	9	6	8	9	7	8	6	5	1	62	9	
Parkerville Rd (south Rte 9, north I-90)	C	5	9	7	9	8	5	6	7	5	1	62	9	
Route 30, Meadow St to Framingham Rd	A	9	4	9	9	8	9	5	2	5	1	61	12	
Woodland Road (south of I-90)	C	5	7	7	9	6	5	7	8	5	1	60	13	
Framingham Road	A	7	2	8	9	5	5	9	9	5	1	60	13	
Marlboro Rd (west of Framingham Rd)	C	9	7	7	9	3	1	9	9	5	1	60	13	
Cordaville Rd (Rte 85), south of Rte 30 north of Rte 9 (causeway included)	A	9	6	9	5	8	8	6	2	5	1	59	16	Rte 9 Int State Owned
Deerfoot Rd (north of Clifford Street)	C	5	8	9	8	8	5	5	4	5	1	58	17	
Highland Street	L	3	7	6	6	8	7	6	8	5	1	57	18	
Mt Vickery Road (east of Route 85)	L	3	6	9	6	7	5	6	4	5	5	56	19	
Sears Road	L	3	7	9	8	5	5	6	6	5	1	55	20	
Northboro Road	A	7	3	7	9	2	1	8	8	5	5	55	20	
General Henry Knox Road	L	3	4	5	9	5	5	9	9	5	1	55	20	
Middle Road (north of Route 9)	L	5	7	7	7	9	5	4	4	5	1	54	23	
Atwood Street	L	3	7	7	6	7	7	6	5	5	1	54	23	
Chestnut Hill Road	L	5	5	7	8	6	1	6	4	5	7	54	23	
John Matthews Road	L	3	4	4	9	5	5	9	9	5	1	54	23	
Breakneck Hill Road	C	5	5	9	6	7	1	6	4	5	5	53	27	
Pine Hill Road	C	5	5	9	6	1	3	6	4	5	9	53	27	
Mt Vickery Road (west of Route 85)	L	3	6	9	9	7	5	4	4	5	1	53	27	
White Bagley Road	C	5	6	8	9	6	5	4	4	5	1	53	27	
Fisher Road; Schipper Farm Lane Rd to Marlborough	C	7	6	6	9	1	5	6	6	5	1	52	31	
Parmenter Road	C	5	3	9	8	1	1	4	6	5	9	51	32	
Gilmore Road	L	3	4	8	8	4	5	4	4	5	5	50	33	
Jericho Hill Road	C	5	2	7	8	1	1	8	8	5	5	50	33	
Woodland Road (north of I-90)	C	5	4	7	8	4	1	6	8	5	1	49	35	
Deerfoot Rd (south of Clifford St, north of Rte 9)	C	5	6	7	6	6	1	4	6	5	1	47	36	
Middle Road (south of Route 9)	L	5	6	7	8	4	1	5	5	5	1	47	36	
Johnson Road	A	7	3	5	9	2	1	8	6	5	1	47	36	
Oregon Road	L	5	5	8	6	2	1	4	4	5	5	45	39	
Woodbury Road	L	3	5	7	8	3	5	4	4	5	1	45	39	
Route 30, Framingham Town Line to Meadow St	A	9	2	9	6	2	1	5	4	5	1	44	41	State Owned
Lovers Lane	L	3	5	9	8	2	1	4	4	5	1	42	42	
Acrebridge Road	C	7	1	6	8	4	1	4	4	5	1	41	43	
Lynbrook Road	L	3	5	5	9	2	1	6	4	5	1	41	43	State Owned
Edgewood Road	L	3	5	6	8	3	1	4	4	5	1	40	45	
Deerfoot Rd (south of Route 9)	C	5	1	7	8	1	1	5	4	5	1	38	46	
Meadow Lane; Rte 30 to Kallander Dr	L	3	3	3	6	1	1	9	6	5	1	38	46	
Valley Road	L	3	3	7	6	3	1	4	4	5	1	37	48	
Willow Street	L	3	2	8	6	2	1	4	1	5	1	33	49	

6/22/24/2024/10:00 AM
 P:\24\24\24\24.dwg
 18.24.24

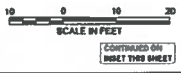
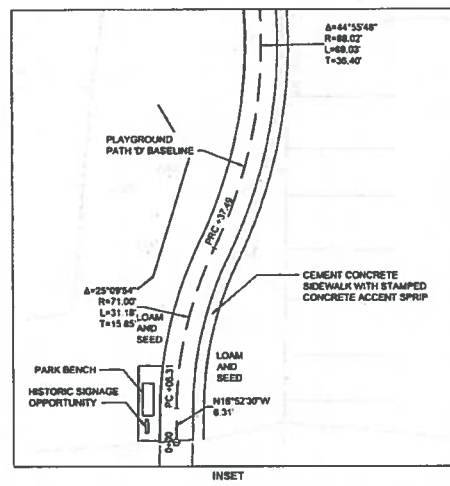
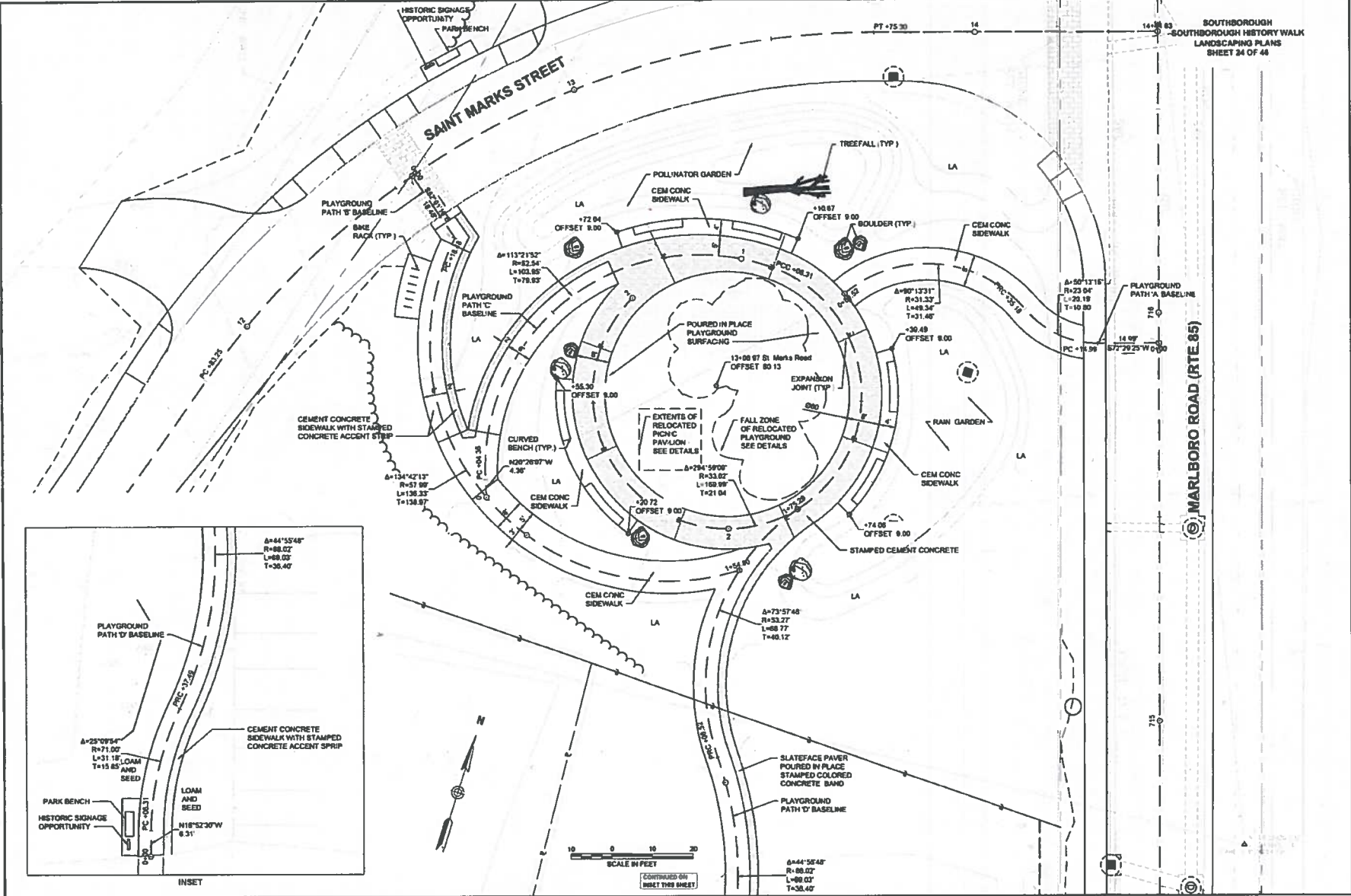

PLANT SCHEDULE

PLANT CODE	BOTANICAL NAME	COMMON NAME	SIZE
DECIDUOUS TREES			
AL	Aster amurensis	Large Aster	1' 3" U3 CAL.
BL	Betula nigra - Clump	Black Birch Thicket	8' 10' HT. CLUMP
LT	Lonicera tatarica	Tatar Lily	1' 3" U3 CAL.
OB	Quercus bicolor	Swamp White Oak	3' 3" U3 CAL.
QC	Quercus coccinea	Scarlet Oak	3' 3" U3 CAL.
EVERGREEN TREES			
YD	Taxus canadensis - Spreading	Canada Spruce	1' 3" HT.
ORNAMENTAL TREES			
JA	Amelanchier canadensis	Black Tree - Snowy Clump	8' 10' HT. CLUMP
SHRUBS			
CA	Cornus amomifolia	Common Spicebush	2' 7" HT.
CS	Cornus canadensis 'Jelly Pie'	Decorative - Redosier Arct. Fern	2' 7" HT.
HY	Hyanemalis virginiana	Common Witch Hazel	120" A.C.
RV	Rosa wichuraiana 'Sparkleberry'	Sparkleberry Rosehip	2' 6" HT.
MG	Myrica gale	Sweetgale	48" A.C.
PP	Prinos rugosus	David's Dogwood	30' 30" HT. / 3" D.
RS	Rhododendron maximum	Pink Dogwood	50" A.C.
PERENNIALS			
LS	Liatris spicata	Star Spiked	1 GAL.
MD	Morone spicata	Star Spiked	1 GAL.
ORNAMENTAL GRASS DIRECTS			
CD	Carex pennsylvanica	Pennsylvania Sedge	1 GAL.
ES	Eragrostis spectabilis	Purple Love Grass	2 GAL.
TS	Trisetum spicatum	Larkspur	2 GAL.
PERENNIAL DIRECTS			
AT	Asplenium tuberosum	Rattlesnake Fern	1 GAL.
AN	Aster novae-angliae	New England Aster	1 GAL.
BP	Betonica perovskiana	Queen Anne's Lace	1 GAL.
FD	Fuchsia sp.	Blue Bell	1 GAL.
PD	Panicum sp.	Blue Flax	1 GAL.
PS	Phlox subulata 'Broomed Pink'	Broomed Pink	1 GAL.
RV	Rosa sp.	Black Rose	1 GAL.
WP	Waldsteinia fragrantissima	Applesauce Barren	1 GAL.

**SOUTHBOROUGH
SOUTHBOROUGH HISTORY WALK
LANDSCAPING PLANS
SHEET 25 OF 46**

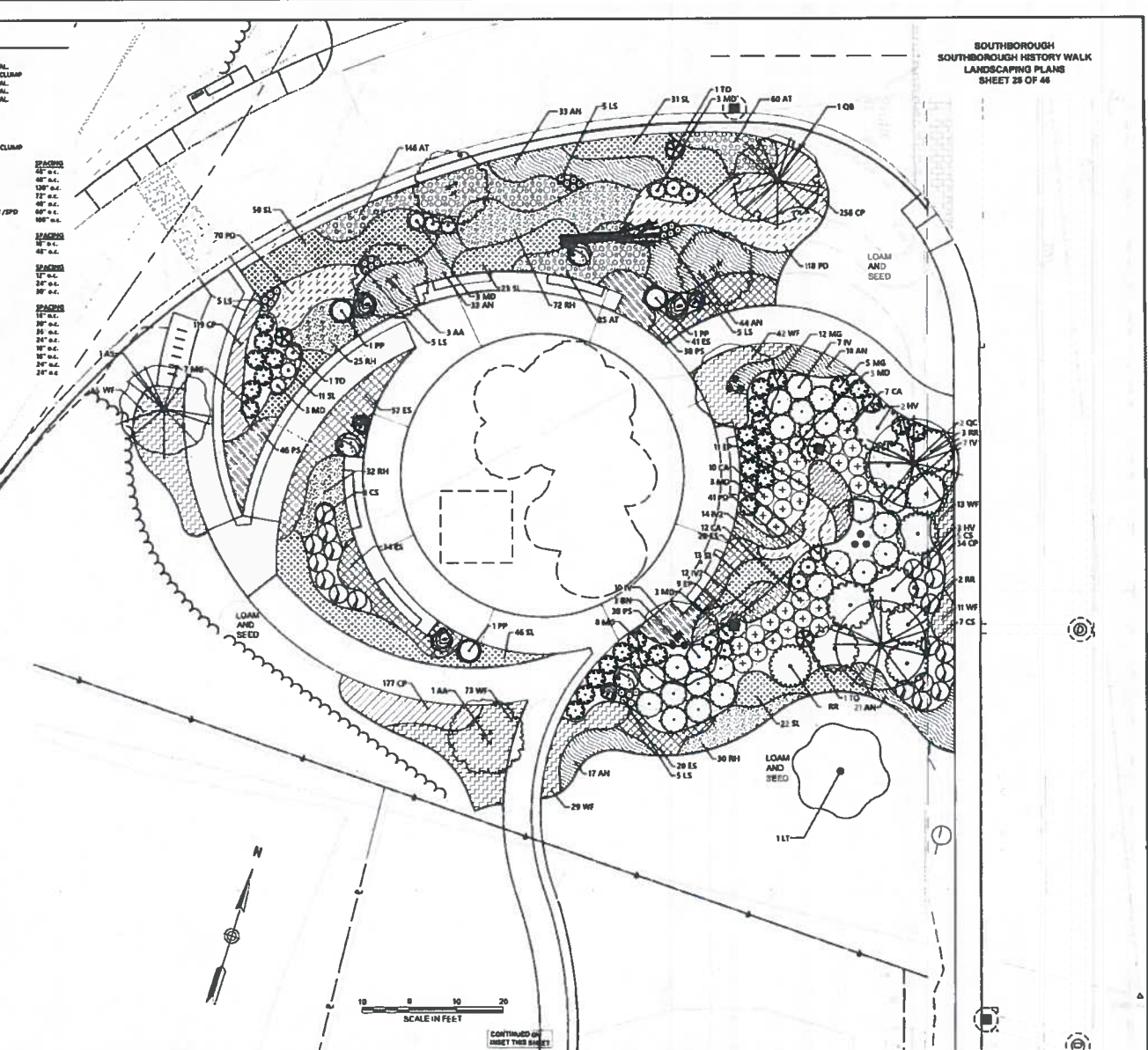
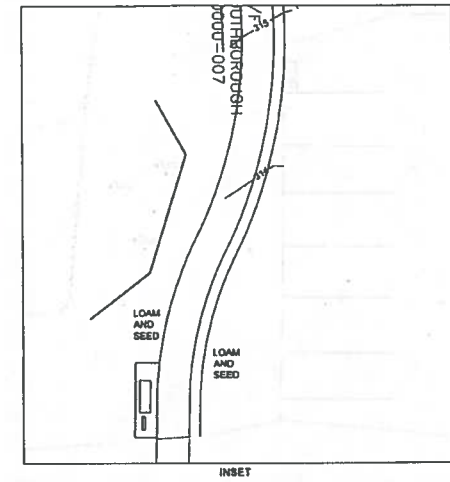

1:125 SCALE DATE: 05/20/07 10:30 AM

CONTINUED ON
INSET THIS SHEET

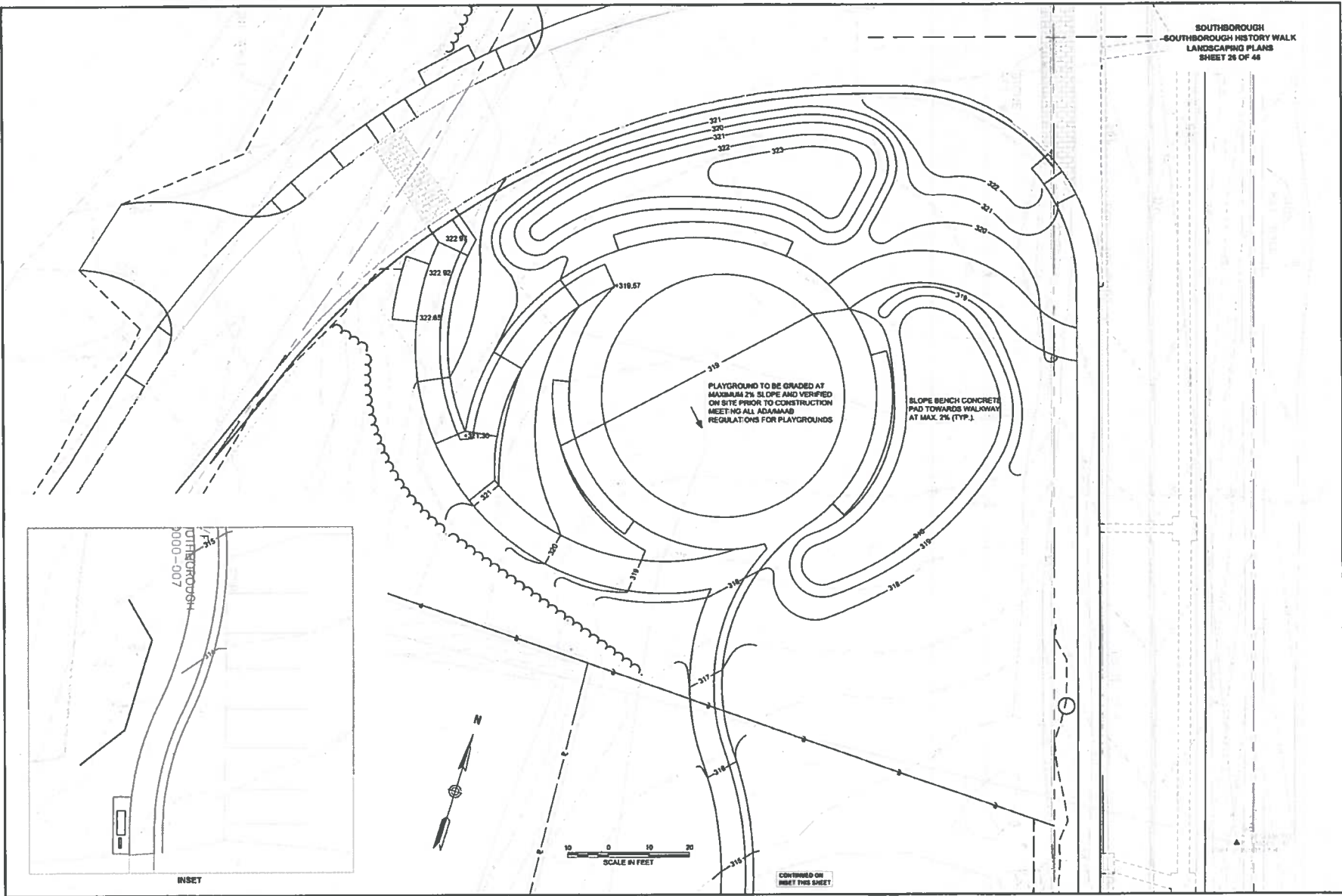

CONTINUED ON
INSET THIS SHEET

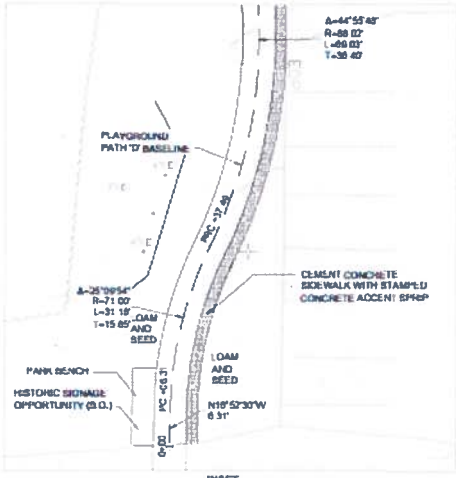
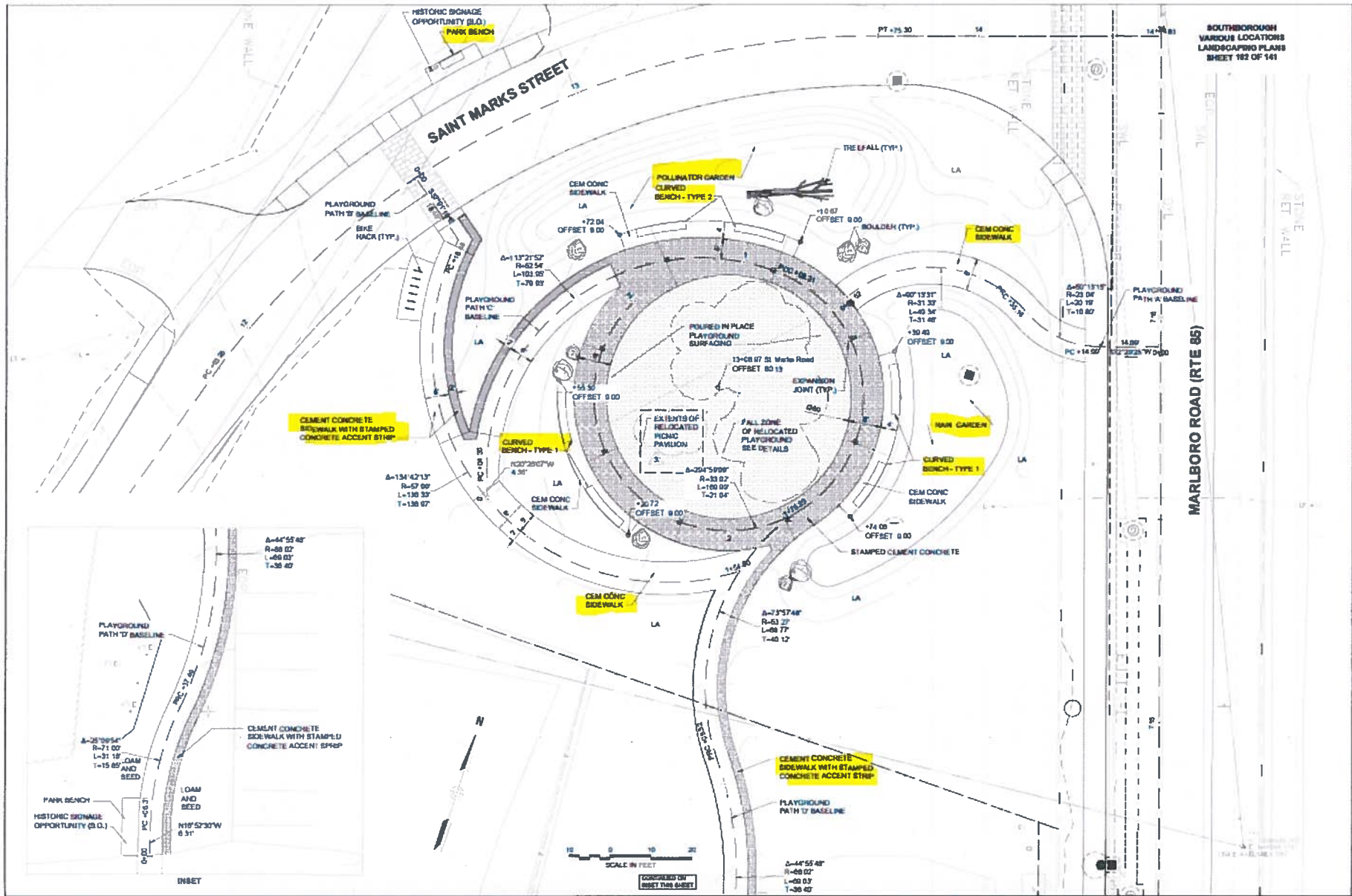

PLANT SCHEDULE

CITY	BOTANICAL NAME	COMMON NAME	SIZE	PLANTING
CONCOUSUS TREES				
BT	Asir maculatum	Large Maple	7 - 8 1/2" GAL.	1" GAL.
BH	Betula nigra - Clump	Black Birch "Kortage"	6 - 10 1/2" MT. CILINDR	1" GAL.
LT	Liquidambar styraciflua	Strip Tree	1 - 1 1/2" GAL.	1" GAL.
OD	Quercus macrocarpa	Southern White Oak	1 - 1 1/2" GAL.	1" GAL.
OC	Quercus macrocarpa	Scarlet Oak	1 - 1 1/2" GAL.	1" GAL.
EVERGREEN TREES				
TD	Thuja occidentalis "Imperial"	Emerald Green Arborvitae	1 1/2 - 2 1/2" HT.	1" GAL.
ORNBMENTAL TREES				
AT	Amelanchier alnifolia	Shadblow Tree - Flowering Clump	6" - 8" HT. CILINDR	1" GAL.
SHUBS				
CA	Cornus alternifolia	Sweetgum Shrub	7 - 8 1/2" HT.	6" GAL.
CS	Cornus alternifolia	Diagnose - Shadblow Aest. Pln.	7 - 8 1/2" HT.	6" GAL.
HW	Hemodactylus virginicus	Common Staghorn	1 - 1 1/2" HT.	6" GAL.
WV	Viburnum acerifolium	Sourwood	1 - 1 1/2" HT.	6" GAL.
MG	Malva sylvestris	Malva	1 - 1 1/2" HT.	6" GAL.
PP	Prunella sp.	Prunella	1 - 1 1/2" HT.	6" GAL.
SR	Syringa sp.	Syringa	1 - 1 1/2" HT.	6" GAL.
PERENNIALS				
LS	Liatris scariosa	Liatris	1 GAL.	1" GAL.
MD	Monarda didyma	Red Salvia	1 GAL.	1" GAL.
ORNBMENTAL SMALL BLOWS				
CP	Campanula medium	Campanula	1 GAL.	1" GAL.
ES	Eryngium yuccifolium	Eryngium	1 GAL.	1" GAL.
LS	Liatris scariosa	Liatris	1 GAL.	1" GAL.
PERENNIAL DRIFT				
AT	Asir maculatum	Large Maple	1 GAL.	1" GAL.
AN	Anemone nemorosa	Windflower	1 GAL.	1" GAL.
EP	Erigeron philadelphicus	White Flea-bane	1 GAL.	1" GAL.
HY	Hydrangea arborescens	Hydrangea	1 GAL.	1" GAL.
PD	Perennium sp.	Perennium	1 GAL.	1" GAL.
PS	Phlox subulata	Phlox	1 GAL.	1" GAL.
RR	Rudbeckia hirta	Black-eyed Susan	1 GAL.	1" GAL.
WT	Waldsteinia fragrans	Waldsteinia	1 GAL.	1" GAL.

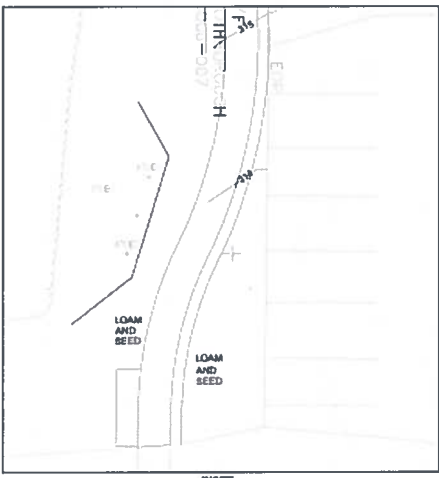
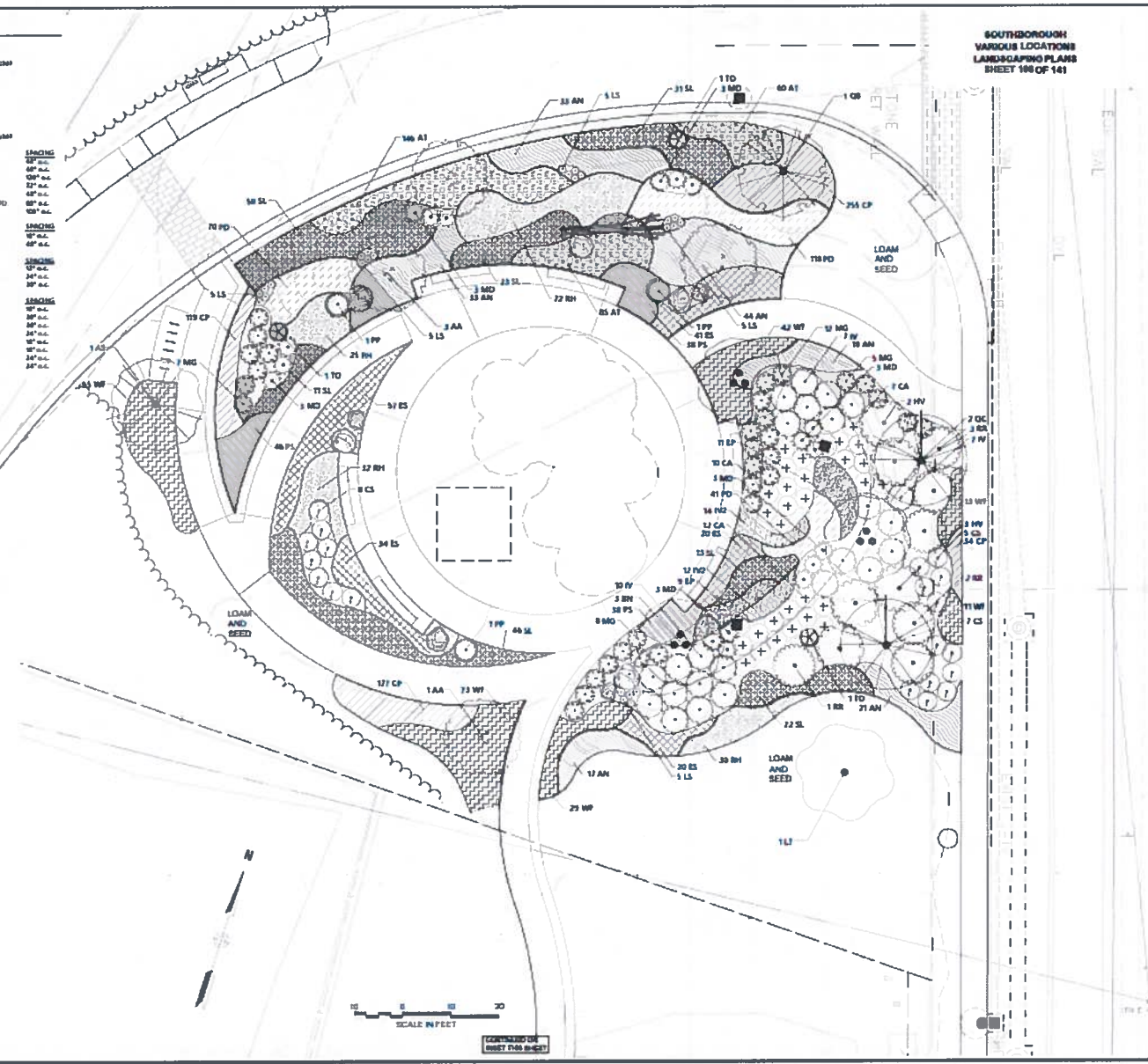

SCALE IN FEET

CONTINUED ON SHEET 101 OF 141

Mark Purple

From: Karen Galligan
Sent: Wednesday, November 10, 2021 8:24 AM
To: Mark Purple
Subject: FW: objection to tree felling - Michael Weishan

Thx - *kg*

From: Michael Weishan
Sent: Friday, October 29, 2021 11:08 AM
To: Meme Luttrell <mluttrell@southboroughma.com>
Cc: Karen Galligan <kgalligan@southboroughma.com>
Subject: Re: objection to tree felling

All the trees, thanks. I would like to get a better idea of what is going on and get this in front of the BOS before we march to much further down the road.

On Oct 29, 2021, at 10:17 AM, Meme Luttrell <mluttrell@southboroughma.com> wrote:

Hi Michael,
So there is no misunderstanding, are you objecting to the removal of all trees subject to the 11/1 Tree Hearing (tag #'s 30, 37,36,38,39,45,46,34) or just tag#33?
Thanks,
Meme

Sent from [Mail](#) for Windows

From: [Karen Galligan](#)
Sent: Friday, October 29, 2021 9:35 AM
To: [Michael Weishan](#)
Cc: [Jim Blaschke](#); [Anne Pfaff](#); [Kathleen Battles](#); [Kevin Miller](#); [Deans-Rowe Rebecca](#); [Meme Luttrell](#); [Karen Galligan](#)
Subject: RE: objection to tree felling

Michael,

You don't have to do anything at this point. A written objection automatically creates an appeal to the Selectmen. You don't even need to come to the initial hearing on Monday.

Thanks,

Karen Galligan
DPW Superintendent

From: Michael Weishan
Sent: Thursday, October 28, 2021 10:02 PM

To: Karen Galligan <kgalligan@southboroughma.com>
Cc: Jim Blaschke <jblaschke@southboroughma.com>; Anne Pfaff <anne.pfaff@southboroughma.com>;
Kathleen Battles <kbattles@southboroughma.com>; Kevin Miller <kmiller@southboroughma.com>;
Deans-Rowe Rebecca <rebecca.deans-rowe@southboroughhistory.org>
Subject: objection to tree felling

Dear Karen

Please register my official objection to the felling of these trees and let me know next steps.

<627D2C269F994C0C94E8383ECB346D99.jpg>

Michael Weishan, Chair
Southborough Historical Commission
508.624.7640
mweishan@southboroughma.com

Michael Weishan, Chair
Southborough Historical Commission
508.624.7640
mweishan@southboroughma.com

Mark Purple

From: Karen Galligan
Sent: Wednesday, November 10, 2021 8:23 AM
To: Mark Purple
Subject: FW: tree hearing - Margarite Landry

Thx - *kg*

From: Margarite Landry <margace@aol.com>
Sent: Saturday, October 30, 2021 6:28 PM
To: Karen Galligan <kgalligan@southboroughma.com>; Lisa Braccio <lbraccio@southboroughma.com>; Chelsea Malinowski <cmalinowski@southboroughma.com>; Sam Stivers <sstivers@southboroughma.com>; Andrew Dennington <adennington@southboroughma.com>; Martin Healey <mhealey@southboroughma.com>; Chris Leroy <cleroy@southboroughma.com>
Cc: Mark Purple <mpurple@southboroughma.com>
Subject: Fwd: tree hearing

[EXTERNAL]

Dear Karen, and Select Board,

I am writing as a resident of Southborough, to object to the removal of the public shade trees listed hereunder, which were designated for removal in the DPW's Hearing Notice (Legal Notice Public Hearing Notice for Tree Removal) posted on the town's website. The hearing is scheduled for Nov. 1 at noon in the Library Parking lot, 25 Main Street.

I object to the removal of the following shade trees:

16" ash, Tag 30
12" oak, Tag 33
8" oak, Tag 37
8" oak, Tag 36
12" maple, Tag 38
28" ash (double), Tag 39
36" oak, Tag 45
5" oak, Tag 46
10: oak, Tag 34

My objection to the removals is hereby made in writing, in accordance with MGL Part 1, title xiv, Ch 87, sec. 4. This requires a hearing by BOS to review the proposed removals.

I am requesting this as a private citizen not as a Library trustee.

I am also requesting that the DPW and Karen would please provide a copy of the current plan for the proposed park, road paving, and parking lot changes to the the Library Board of Trustees. The next meeting of the Library Board is Nov. 16 at 11 am.

There is a concern that tree removal and increased paving will impact ground water absorption and lead to increased water flow to the library, which has been subject to frequent flooding. In addition, there is a concern that Library parking may be impacted.

Thank you for your prompt attention to this matter.

Sincerely,

Marguerite Landry

Begin forwarded message:

From: Margerite Landry <margace@aol.com>
Subject: tree hearing
Date: October 30, 2021 at 4:55:52 PM EDT
To: MARGUERITE LANDRY <margace@aol.com>

https://www.southboroughtown.com/sites/g/files/vyhlf7351/f/uploads/tree_hearing_notice_and_pics_for_website.pdf